



HairMetrix®

The first AI-driven
non-invasive
hair consultation.



This fully automated real-time analysis
requires no hair clipping and allows for appropriate
treatment plans and objective outcome monitoring
to be easily communicated to your patients.

medicinelaser 
LATAM

IMAGING EXCELLENCE FROM

 **CANFIELD**



HairMetrix

Global image capture



Use your camera of choice to capture global images into HairMetrix.

- ✓ Tether an **SLR camera** to your computer for guided capture directly into HairMetrix.
- ✓ The **VISIONMED® D200EVO** allows for easy global image capture directly into the patient chart providing practitioners with one integrated solution.



- ✓ **Canfield's Mirror® iPad app** is a simple way for your staff to collect photo documentation. And with seamless **one-click pairing**, both global photos and ALODEX go directly from the iPad into the patient chart.



Canfield's exclusive ALODEX (ALOpesia Density and EXtent) iPad app

The clinically validated ALODEX[®]™ app uses the clinician's identification of regions of hair loss to calculate the patient's personalized ALODEX Score.

All results are saved to the patient chart and available for HairMetrix printed reports.



Real-time analysis

The new **HairMetrix software** is fast and simple, allowing for more effective consultations by everyone in the practice.

HairMetrix uses the latest AI algorithms to **immediately analyze** unclipped trichoscopy images, including

- ✓ hair count per cm²
- ✓ sum of hair width per cm²
- ✓ terminal to vellus ratio
- ✓ average number of hairs per follicular unit
- ✓ average hair width
- ✓ follicle count per cm²
- ✓ inter-follicular mean distance

Show base line and follow up trichoscopy and analysis with **HairMetrix Compare** mode to demonstrate treatment progress between visits.

HairMetrix Benefits

- ✓ Fully automated unclipped analysis
- ✓ Follicular unit vellus/terminal ratios
- ✓ Powerful, immediate, non-invasive hair consultation
- ✓ Objective outcome tracking
- ✓ Uses latest AI algorithms
- ✓ Easy photography by office staff
- ✓ No special scalp or hair preparation
- ✓ Immediately convert patients to hair services
- ✓ No outside lab required

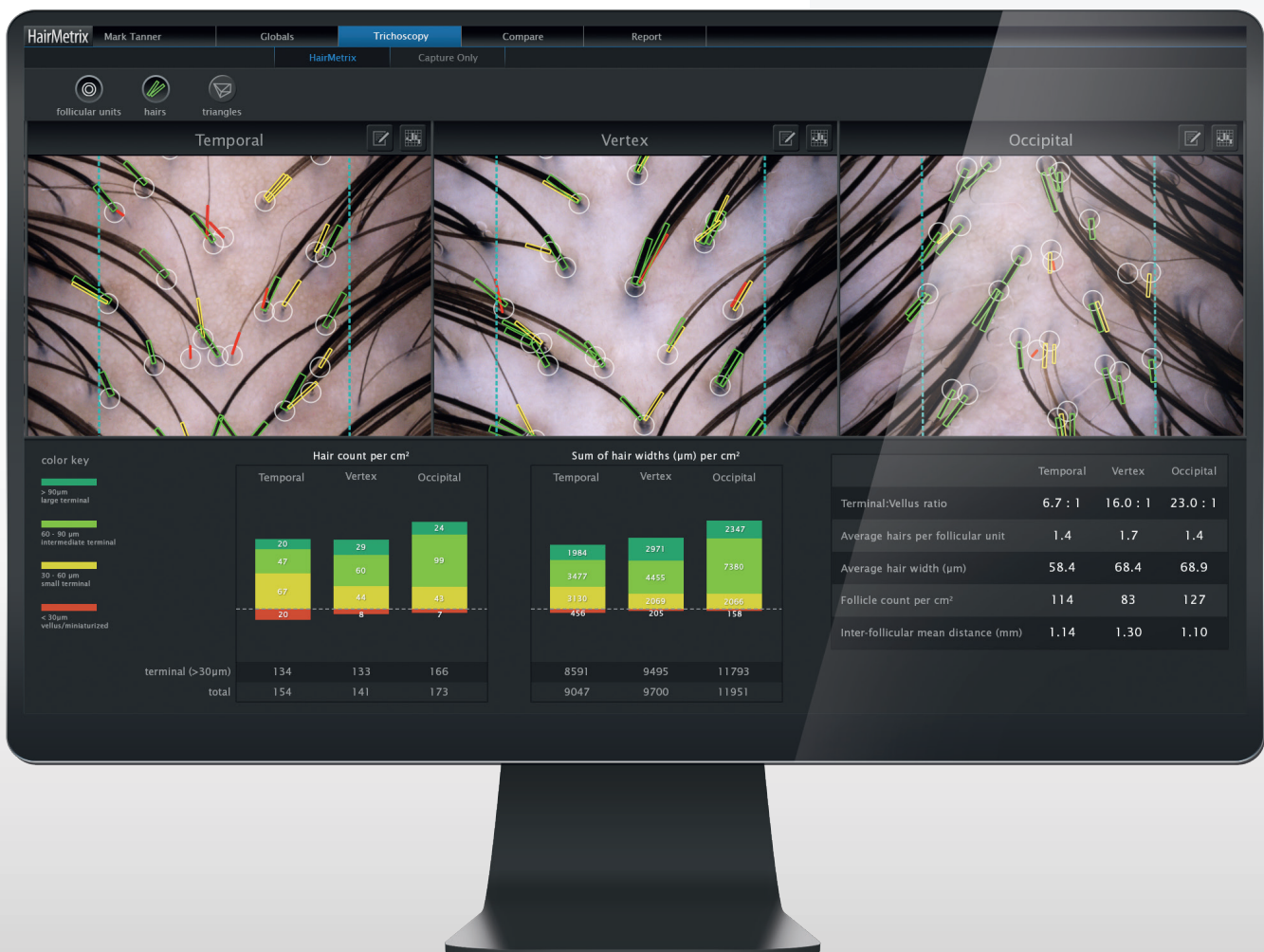

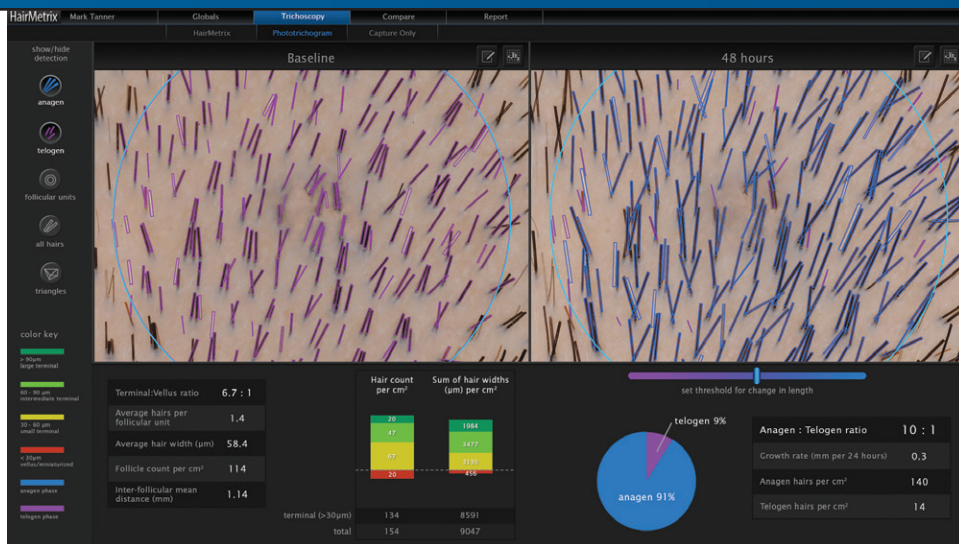

The HairMetrix Phototrichogram mode is the preferred solution for precisely measuring the improvement of hair growth and density. This approach, which uses clipped hair imaging 48 hours apart, is the gold-standard methodology used for quantitative assessments in clinical trials.

Key measurements provided include growth rate per 24 hours, Anagen/Telogen ratio and hair count per cm².

Printable reports are instantly created

HairMetrix provides clear printable reports, customized with your practice branding.

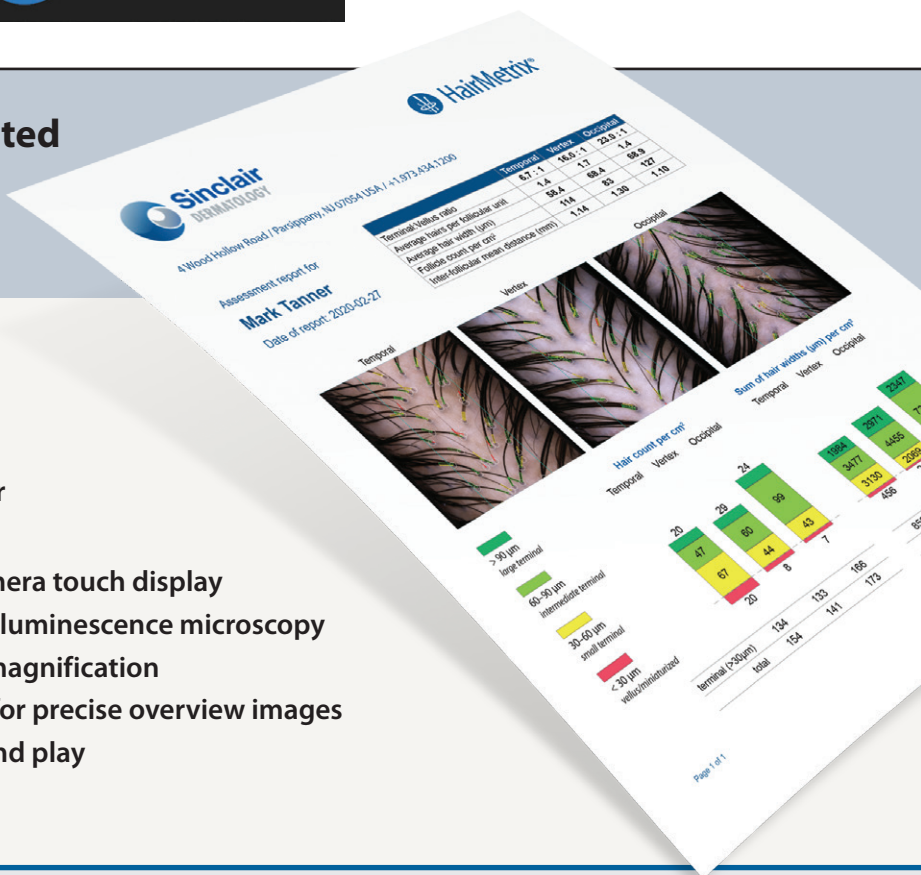

D200^{EVO} dermatoscope
with patent-pending trichoscopy attachment allows for easy placement into the patient's part line for close-ups without clipping.

- ✓ Unique camera touch display
- ✓ Brilliant epiluminescence microscopy
- ✓ 15x–200x magnification
- ✓ Autofocus for precise overview images
- ✓ USB plug and play

Canfield Care® Service Agreement provides unlimited technical support, hardware warranty, training webinars, software upgrades and ViewMyConsult® patient portal access. One year of Canfield Care is included with your purchase.

Additional seat licenses With HairMetrix installed on your local area network, access client sessions from as many work stations as you need—perfect for any practice with multiple consultation rooms.

medicinelaser
LATAM
www.medicinelaser.com



ARGENTINA
Av. Doctor Honorio
Pueyrredón 707, Caballito,
CABA, Argentina.
M: +54 11 3404 7158

CHILE
Sucre 1355, Ñuñoa,
Santiago, Chile.
O: +56 222 691 981
M: +56 9 4409 7105

ECUADOR
Av. Cristóbal Colón
E6-12 y Rábida.
Quito- Ecuador.
M: +51 960 544 298

PERÚ
Calle Almirante Lord
Cochrane 322,
Miraflores, Lima, Perú.
O: + 51 1 704 80 14
M: +51 983 552 813

ventas@medicinelaser.com

OFICINAS CENTRALES